Stopping the breach from Stopping the Business

Tony Hadzima
VP, EMEA Sales
Mobile: +34 639-76-34-31
linkedin.com/in/hadzima/

ZERO. Networks

Networks are Too Open
Accounts are Too Permissive

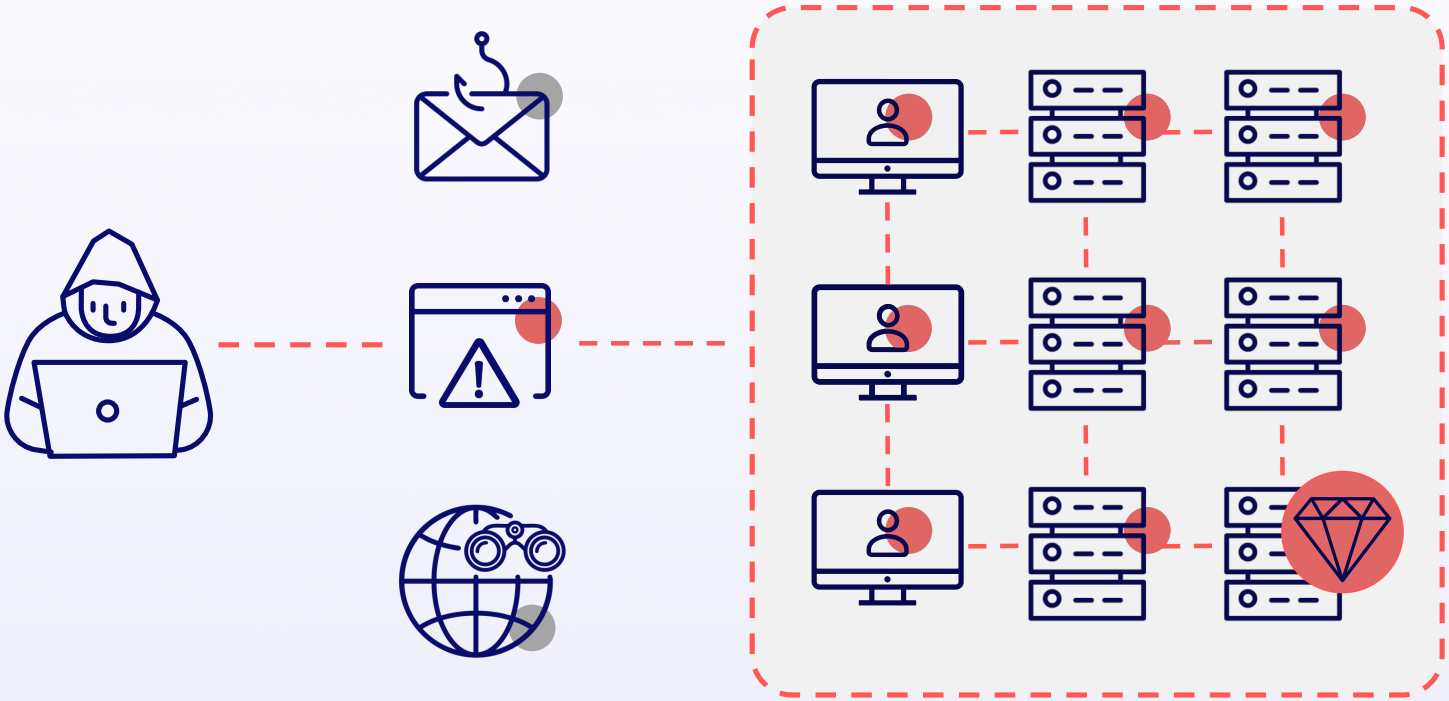

ZERO. Networks

Resilience is not about surviving a breach…

It is about making sure a breach cannot spread!

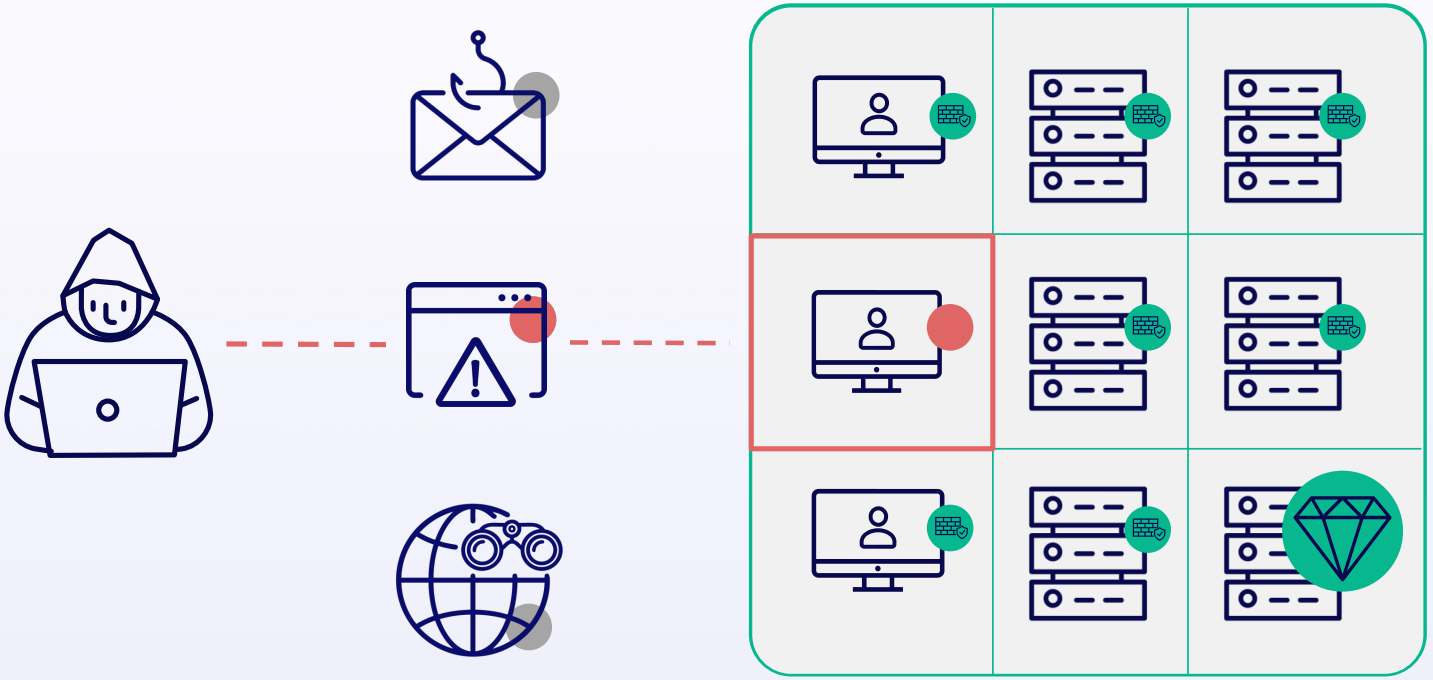

ZERO. Networks

The New State of Cybersecurity

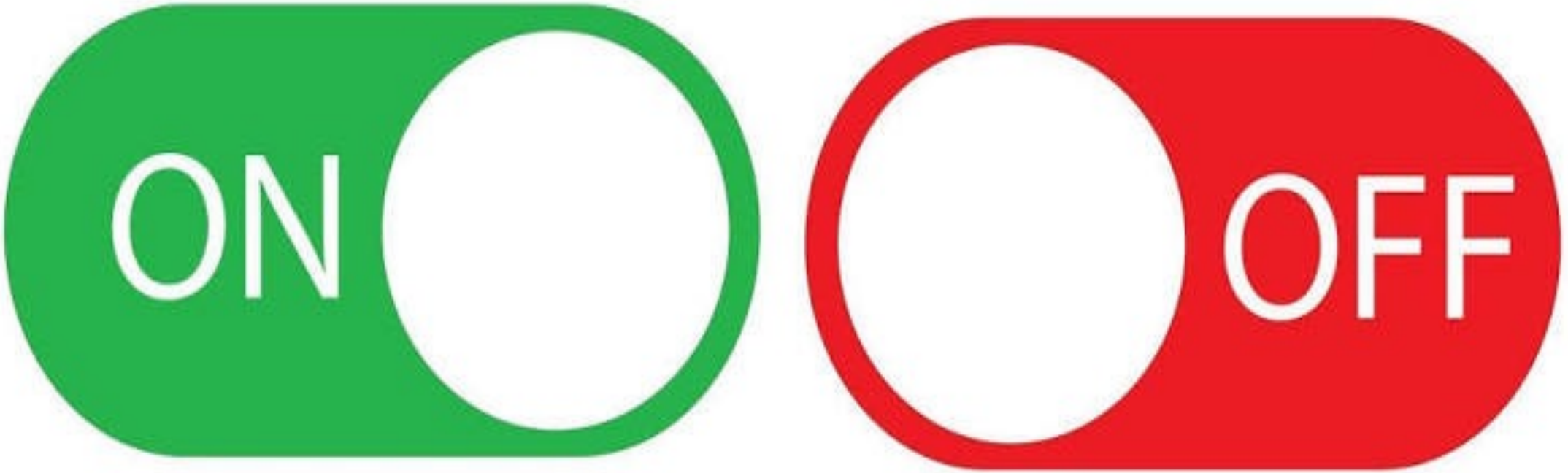

AI accelerates attacks **Containment is the off switch**

ZERO. Networks

AI Gets in... Segmentation stops the spread

~5x

Claude Mythos

82:1



"Segmentation, least privilege, and other programs remain as vital here as they do ever."

Michael Dalton, Security and infrastructure engineer at OpenAI, Black Hat USA 2026

The Cyber Verification Program (CVP) by ANTHROP\C

Zero Networks automatically limits every user, server, and AI agent to only the connections they need to prevent lateral movement and containing attacks before they spread.

Proven against Anthropic autonomous AI attack

22 MITRE ATT&CK™ techniques Claude Code tried

0 segmented hosts reached

ZERO. Networks

How has risk turned into a business problem for you?

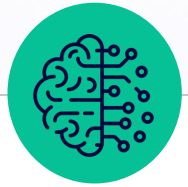

AI Era Defense

Machine Speed Attacks

Agent Security



Transformation Risk

Modernize with AI

Securing Legacy Systems



Zero Trust Architecture

Stalled Segmentation

Breach or Audit Pressure

ZERO. Networks

Infiltration = Downtime

Why breaches become board-level events.

01

THE PROBLEM

Business uptime during a breach is a

02

THE MECHANISM

It happens because of lateral moven

03

THE ROOT CAUSE

Networks are open from the inside.



Legacy Microsegmentation

The right idea.
Tools fall short.



- **Attack Ports Remain Open**
  Broad, static firewall rules
- **Agent Sprawl**
  Maintenance, updates, and no visibility into identities
- **Extensive Manual Effort**
  Labor-intensive policies demand constant upkeep

> "Most [microsegmentation] projects last longer than the average tenure of a CISO."
>
> Gartner

Modern Microsegmentation

The right idea.
Reimagined.



- **Close Privileged Ports Day 1**
  MFA on highest-risk for lateral movement
- **Simple, Fast Segmentation**
  No agents. No redesign. Deploy anywhere
- **Doesn't Break Production**
  Learns apps. Auto-builds policies
- **Reduce Operational Complexity**
  Dynamic policies. Minimal day 2 overhead

5/5 star rated | **100%** recommend | **0** critical reviews

Gartner

How it works:

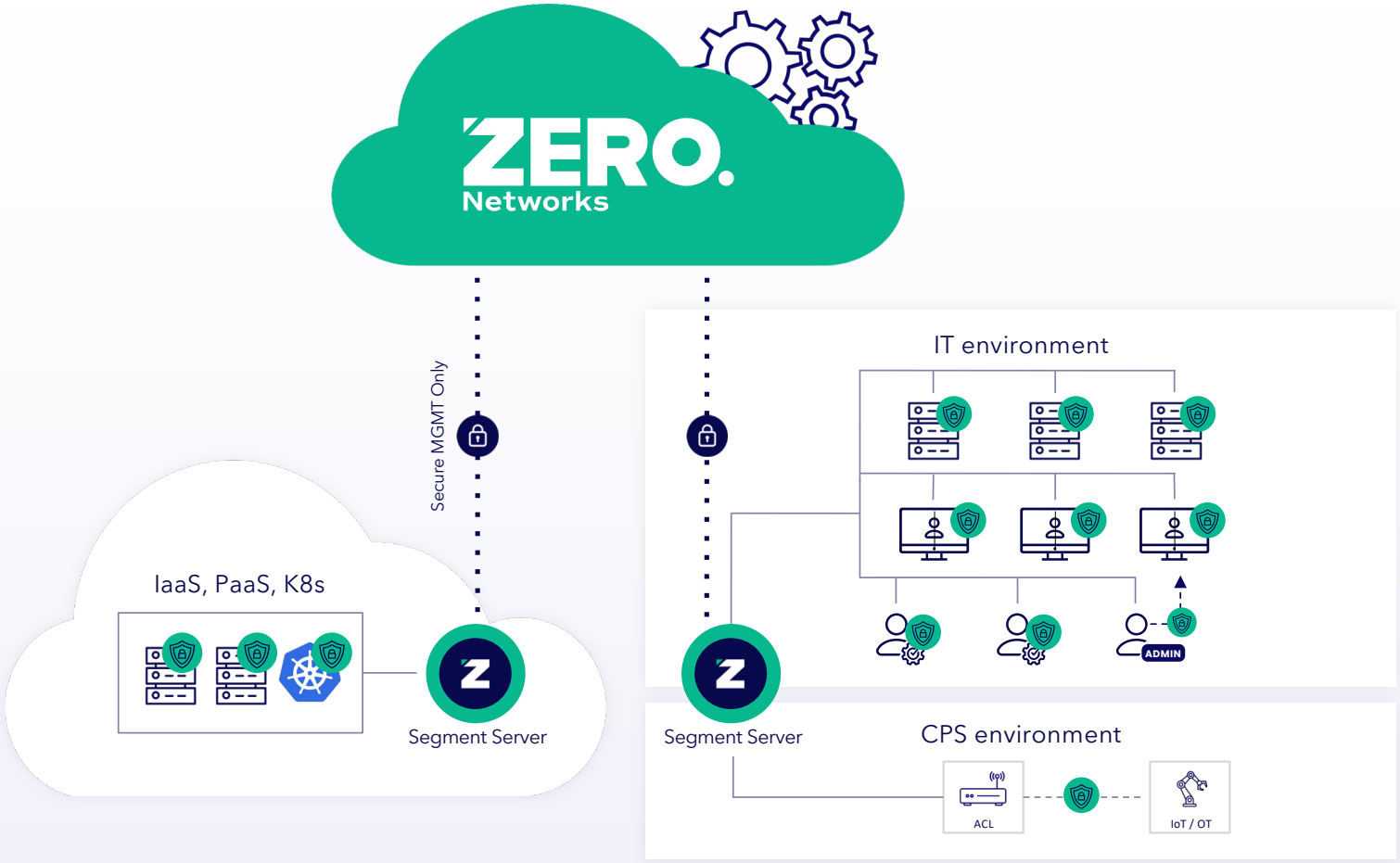

1. **Monitor**
2. **Learn**
3. **Segment**

Why Breach Containment Matters

Findings by Gartner®



Operational Resilience

- Enforce granular segmentation
- Enable real-time containment
- Stop worrying about vulnerabilities



Compliance Requirements

- Simplify compliance management
- Strengthen existing defenses
- Gain audit-ready visibility



Network Complexities

- Monitor all access paths
- Centralize policy control
- Shrink the attack surface

ZERO. Networks

Trusted by +450 organizations where downtime isn't an option

Financial Services

Antares Capital
B RILEY Financial
Evercore
La Trobe financial
Mizuho
Suncoast Credit Union
Piper Sandler
Trafigura

Technology & Services

CDK
T2
Cravath, Swaine & Moore LLP
FLEXTRADE Trade your best.®
Krystal®

Manufacturing & Industrial

Lubrizol
OZINGA
Pella
SANI MARC
Vermeer
NOVARTIS

Retail & Hospitality

Blue Diamond Almonds
Ferrero
Great Clips
H&M
RaceTrac
Vail Resorts

Logistics & Transportation

C.R. England
Delta
msc

Critical Infrastructure & Public Sector

Elara Caring
Willis Knighton Health
SRP
Western Health
ZERO Networks

Seeing is Believing

Live Demo:

Identify key stakeholders

Workshop:

Identify key use cases that Zero can solve

Co-create a Success Plan:

A fast path to resilience

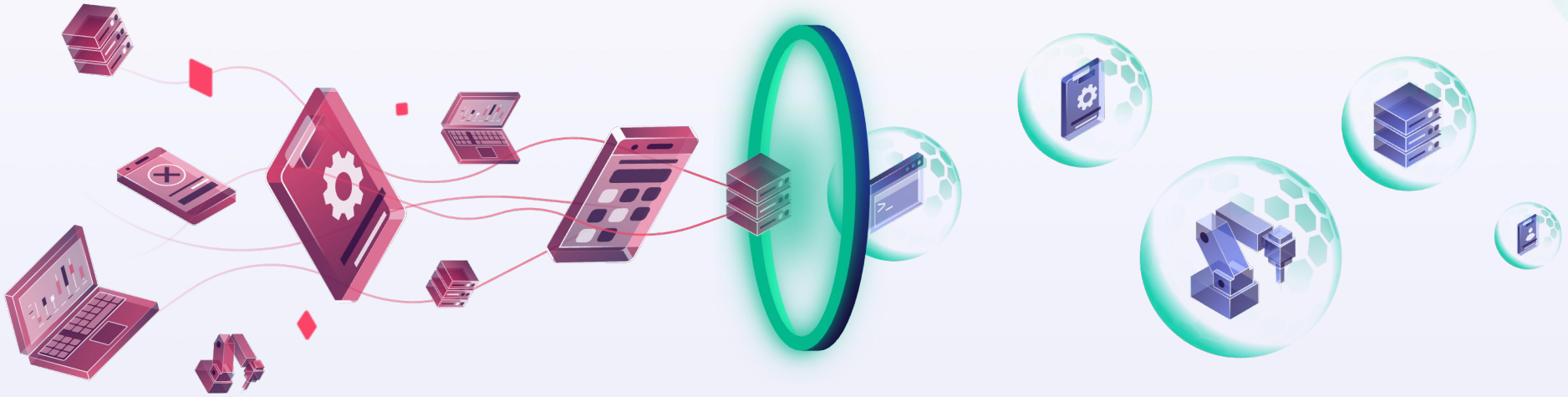

ZERO. Networks

Thank You

ZERO. Networks